

**ABELL  
SURVEYING & MAPPING  
DELAVER, WISCONSIN 53115  
414-728-6737**

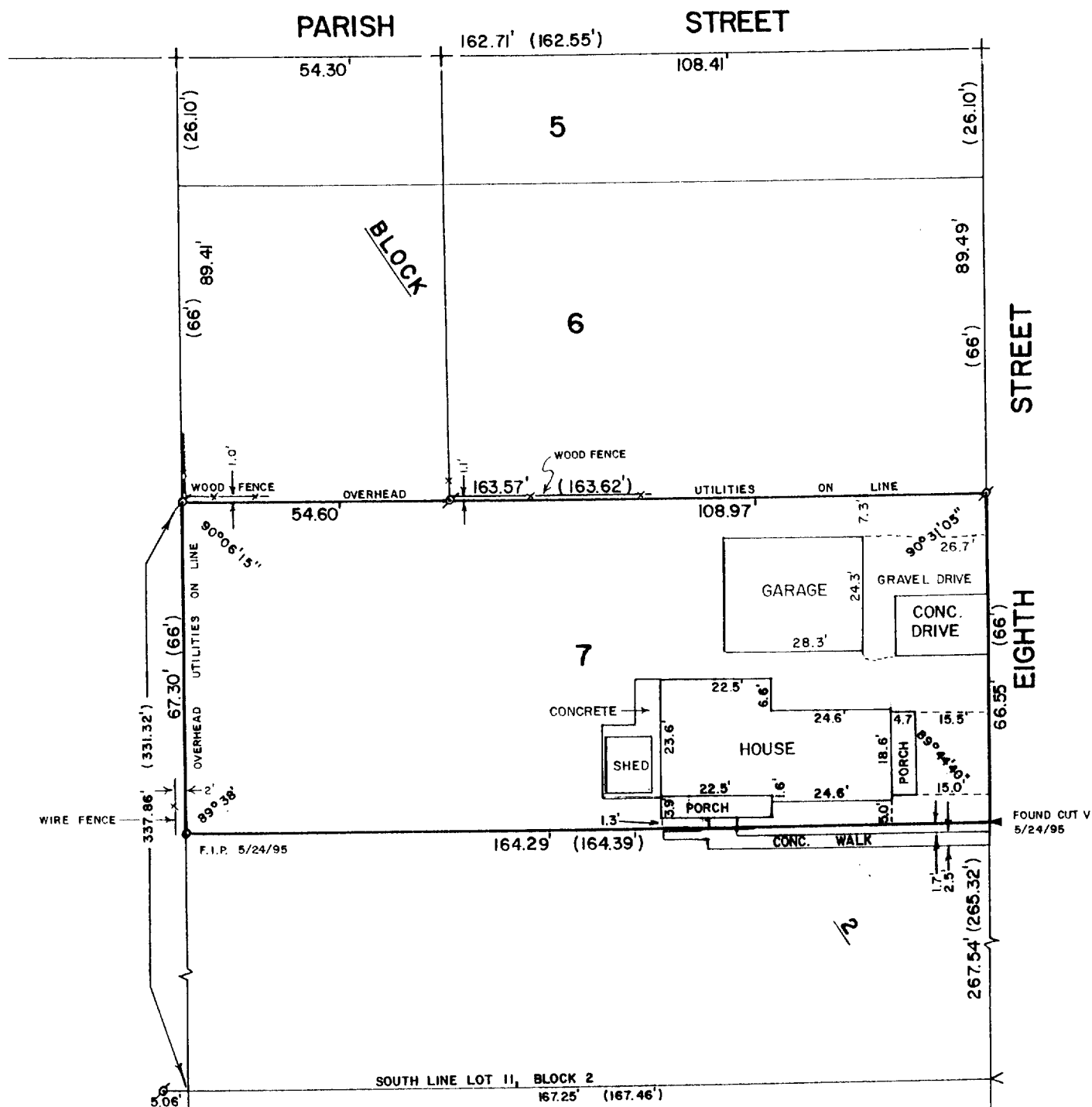

**PLAT OF SURVEY OF**

LOT 7, BLOCK 2 OF J. B. DEVENDORF'S ADDITION TO THE  
VILLAGE (NOW CITY) OF DELAVAN, WALWORTH COUNTY,  
WISCONSIN.

REVISED: MAY 25, 1995  
ORDERED BY: CENTURY 21 - SKANDIA REALTY  
312 S. 7th ST.  
DELAVER, WI 53115

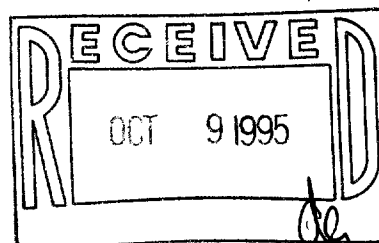

SCALE - 1"=30'

**LEGEND**

- o - IRON PIPE FOUND
- o - IRON PIPE SET
- + - CUT CROSS IN CONCRETE FOUND
- < - CUT V IN CONCRETE FOUND
- ▲ - CUT V IN WEST EDGE OF CONCRETE WALK PLACED
- ( ) - RECORDED DISTANCES

I, DAVID F. ABELL, DO HEREBY CERTIFY  
THAT I HAVE SURVEYED THE PROPERTY  
HEREON DESCRIBED ACCORDING TO THE  
OFFICIAL RECORDS AND THAT THE PLAT  
HEREON IS A CORRECT REPRESENTATION  
OF THE PROPERTY LINES TO THE BEST OF  
MY KNOWLEDGE AND BELIEF.

*David F. Abell*  
DAVID F. ABELL  
WISCONSIN REGISTERED LAND SURVEYOR, S-1596

DATE *January 13, 1987* JOB NUMBER - 87003  
NOTE: THIS IS NOT A CERTIFIED COPY UNLESS SEALED.

NDE-16

002-1463